



Canada Shipping Act Wreck & Heritage Wreck





- Canada Shipping Act Part VI
- Canada Shipping Act 2001
- Heritage Wreck Regulations

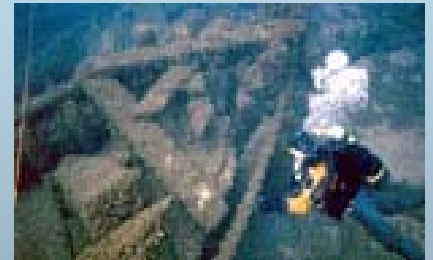



Canada Shipping Act Part VI

- **Definition of Wreck**
- **Governor in Council appoints Receiver of Wrecks (ROW)**
- **Any person taking possession of wreck shall deliver it to the ROW**
- **The ROW is responsible for notifying the owner if known. If not known the ROW will publish a notice to find the owner**
- **The owner has one year to establish a claim to the wreck**
- **The ROW may dispose of wreck within a period that the ROW considers reasonable**





Canada Shipping Act 2001

- **Coming into Force**
- **Definition of Wreck will not change**
- **The Minister will designate persons or classes of persons as ROW's**
- **Any person who finds and takes possession of wreck will report it to the ROW**
- **A person must submit a claim of ownership within 90 days**
- **The ROW can dispose of the Wreck after 90 days or sooner**
- **Provision added to the Act enabling a Regulation making power regarding Heritage Wreck**





Heritage Wreck Regulations

- **Public Consultation**
- **Purpose of Heritage Wreck Regulation**
- **Define wreck or classes of wreck of heritage value**
- **Develop a permit system**
- **Administration and enforcement of the Regulations**
- **Exempting Heritage Wreck from the Wreck provisions**

